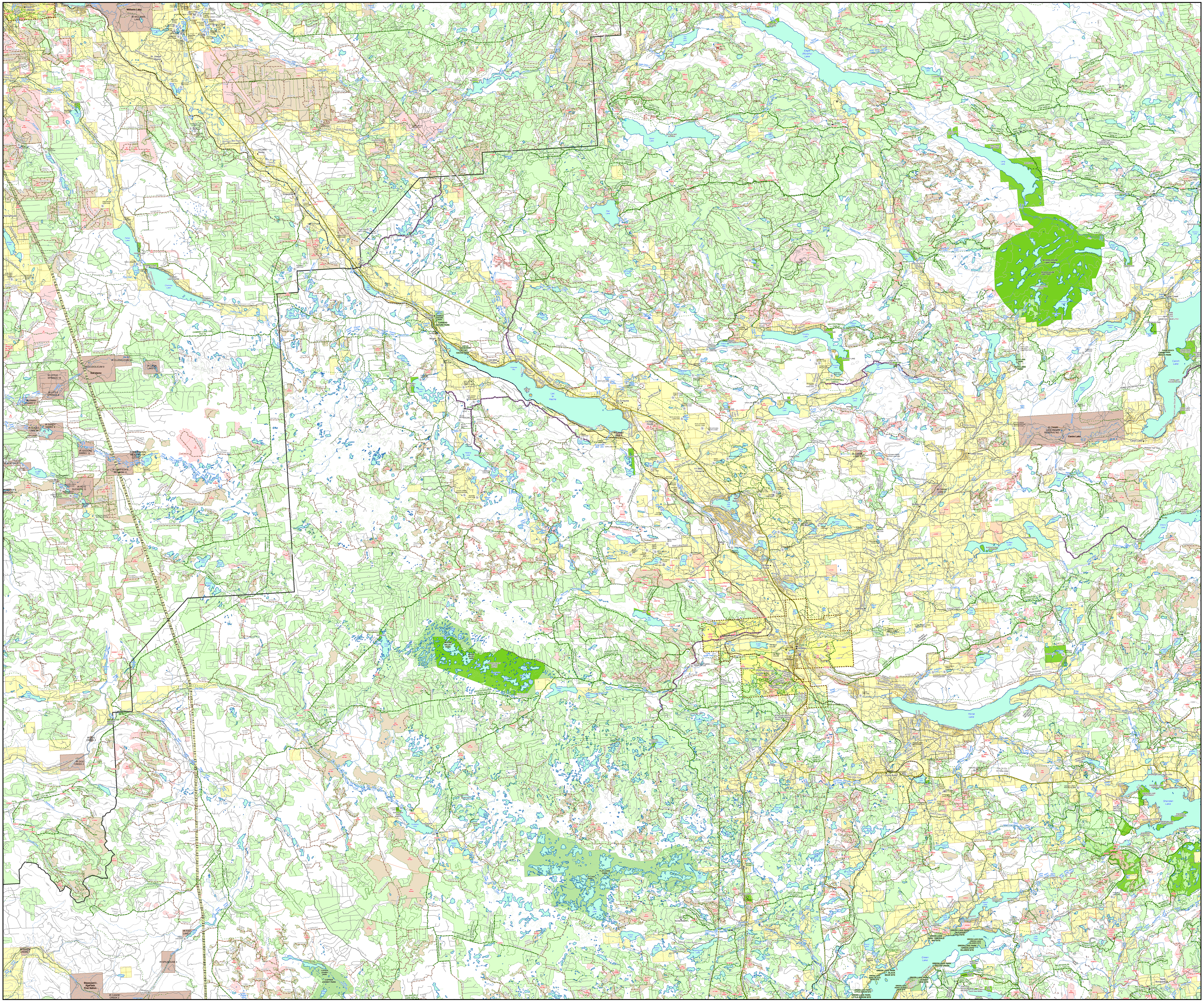

Williams Lake
South Lakeside
IR WILLIAMS LAKE 1
St. Joseph Mission
Mission Road
Eagleview Road
Chimney Valley Road
Felker Road
Brunson Lake
141 Mile House
Johnson Mill Road
Rte 97 Nb - Cariboo Highway
Enterprise
Felker Lake
Chimney Lake
Chimney Lake Rd
Springhouse
Dog Creek Road
Place Lake Road
IR CLUDOLICUM 9
IR CLUDOLICUM 9A
Esk'etemc
IR LOON LAKE 10
IR LITTLE SPRINGS 18
IR LITTLE SPRINGS 8
IR SWAN LAKE 3
IR SANDY HARRY 4
IR ALKALI LAKE 4A
IR ISADORE HARRY 12
IR SAMPSON'S MEADOW 11A
IR SAMPSON'S MEADOW 11
IR ALIXTON 5
IR PETE SUCKERS 13
IR ROPER'S MEADOW 14
Alixton Lake
Place Lake
MOFFAT LAKE 7968 01
Squawk Lake
Murphy Lake
Eagle (Murphy) Lake
Two Mile Lake
Spout Lake
Rail Lake
WALMITH LAKE 9637 01
MORTON MEADOW 8645 01
127 Mile House
CARIBOO NATURE PARK
Wright
LAC LA HACHE PARK
122 Mile House
Lac la Hache
IR CANIM LAKE 4
114 Mile House
Helena Lake
111 Mile House
108 Mile Ranch
Tatton
Abel Lake Road
105 Mile House
Timothy Lake
Timothy Lake Road
Lang Lake
Coffee Lake
SCHOOLHOUSE LAKE PARK
Bedingfield Lake
Ruth Lake
RUTH LAKE PARK
Eagle Creek
Canim Lake
CANIM BEACH PARK
IR CANIM LAKE INDIAN RESERVE NO. 1
Canim Lake
Forest Grove
IR CANIM LAKE 3
IR CANIM LAKE 2
Buffalo Creek
Buffalo Lake
Drewry Lake
Edwards Lake
Exeter
100 Mile House
Gateway
Horse Lake
Horse Lake Road
Lone Butte
Rte 24 Eb 93 Mile-little Fort
Sheridan Lake
Watch Lake
Green Lake
MOOSE VALLEY PARK
Holden Lake
Gustafsen Lake
FLAT LAKE PARK
Flat Lake
93 Mile
MT ROSEMARY
83 Mile Road
North Bonaparte
Upper Dog Creek Road
IR DOG CREEK 3
IR DOG CREEK 2
BRIGHAM SPRINGS
IR FISH LAKE 5
IR CANOE CREEK 1
IR SPILMOUSE 4
Stswecem'c Xgat'tem First Nation
IR CANOE CREEK 2
COPPER JOHNNY PARK